

**ORDINANCE NO. 2017-17**

**AN ORDINANCE AUTHORIZING AND APPROVING THE PURCHASE  
OF A CERTAIN VEHICLE FOR THE VILLAGE OF STICKNEY**

**WHEREAS**, the Village of Stickney (the "Village") is a home rule municipal corporation in accordance with Article VII, Section 6(a) of the Constitution of the State of Illinois of 1970; and

**WHEREAS**, the Village has the authority to adopt ordinances and to promulgate rules and regulations that pertain to its government and affairs, and to review, interpret and amend its ordinances, rules and regulations; and

**WHEREAS**, the Village's Public Works Department (the "Department") serves the public by preserving Village property and public areas and providing needed services to residents of the Village; and

**WHEREAS**, to ensure the continued efficient operation of the Department, the Department has determined that it is in need of one (1) additional vehicle; and

**WHEREAS**, the Department has provided a recommendation (the "Recommendation"), attached hereto and incorporated herein as Exhibit A, that the Village purchase one (1) 2017 Ford F-350-XL 4x2 Pickup Truck (the "Vehicle"); and

**WHEREAS**, Currie Motors ("Currie"), provided the Village with a proposal for the purchase of the Vehicle (the "Proposal"), incorporated herein as Exhibit B; and

**WHEREAS**, the Village President (the "President") and the Board of Trustees of the Village (the "Board" and with the President, the "Corporate Authorities") deem it advisable and necessary for the operation of the Department and the health, safety and welfare of the residents of the Village to purchase the Vehicle; and

**WHEREAS**, the Corporate Authorities have determined that it is necessary, advisable, and in the best interests of the Village and its residents to take all steps necessary to purchase the Vehicle in accordance with the terms of the Proposal and to waive any competitive bidding requirement associated therewith;

**NOW, THEREFORE, BE IT ORDAINED BY THE PRESIDENT AND BOARD OF TRUSTEES OF THE VILLAGE OF STICKNEY, COOK COUNTY, ILLINOIS, as follows:**

**SECTION 1: RECITALS.** The facts and statements contained in the preamble to this Ordinance are found to be true and correct and are hereby adopted as part of this Ordinance.

**SECTION 2: PURPOSE.** The purpose of this Ordinance is to authorize the purchase of the Vehicle in accordance with the terms of the Proposal, to waive any bidding requirement associated with the purchase of the Vehicle, and to authorize the President or his designee to take all necessary steps to effectuate the intent of this Ordinance.

**SECTION 3: AUTHORIZATION.** The Board hereby authorizes the purchase of the Vehicle in accordance with the terms of the Proposal; waives any bidding requirements related to the purchase of the Vehicle; authorizes and directs the President or his designee to execute any and all necessary documentation to effectuate the same, with such insertions, omissions and changes as shall be approved by the President and the Village Attorney; and ratifies any additional actions taken to effectuate the intent of this Ordinance. The Board further authorizes the President or his designee to execute any and all additional documentation that may be necessary to carry out the intent of this Ordinance. The Village Clerk is hereby authorized and directed to attest to and countersign any documentation as may be necessary to carry out and effectuate the purpose of this Ordinance. The Village Clerk is also authorized and directed to affix the Seal of the Village to such documentation as is deemed necessary. To the extent that any requirement of bidding would be applicable to the Vehicle described herein, the same is hereby waived.

**SECTION 4. HEADINGS.** The headings of the articles, sections, paragraphs and subparagraphs of this Ordinance are inserted solely for the convenience of reference and form no substantive part of this Ordinance nor should they be used in any interpretation or construction of any substantive provision of this Ordinance.

**SECTION 5. SEVERABILITY.** The provisions of this Ordinance are hereby declared to be severable and should any provision of this Ordinance be determined to be in conflict with any law, statute or regulation by a court of competent jurisdiction, said provision shall be excluded and deemed inoperative, unenforceable and as though not provided for herein and all other provisions shall remain unaffected, unimpaired, valid and in full force and effect.

**SECTION 6. SUPERSEDER.** All code provisions, ordinances, resolutions, rules and orders, or parts thereof, in conflict herewith are, to the extent of such conflict, hereby superseded.

**SECTION 7. PUBLICATION.** A full, true and complete copy of this Ordinance shall be published in pamphlet form or in a newspaper published and

of general circulation within the Village as provided by the Illinois Municipal Code, as amended.

**SECTION 8. EFFECTIVE DATE.** This Ordinance shall be effective and in full force immediately upon passage and approval as provided by law.

(THE REMAINDER OF THIS PAGE INTENTIONALLY LEFT BLANK)

PASSED this 5<sup>th</sup> day of September, 2017.

AYES: Trustees Hrejsa, Kapolnek, Milenkovic, Savopoulos, Torres and White

NAYS: none

ABSENT: none

ABSTENTION: none

APPROVED by me this 6<sup>th</sup> day of September, 2017.

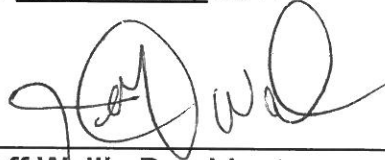
A handwritten signature in black ink, appearing to read 'Jeff Walik', written over a horizontal line.

Jeff Walik, President

ATTESTED AND FILED in my  
office this 6<sup>th</sup> day of September, 2017.

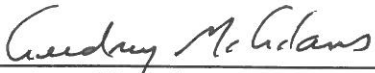
A handwritten signature in black ink, appearing to read 'Audrey McAdams', written over a horizontal line.

Audrey McAdams, Village Clerk

**EXHIBIT A**

## **AGENDA MEMO**

Village Board  
September 5, 2017

### **ISSUE STATEMENT**

Approval of the purchase of a 2017 Ford F-350- XL 4x2 Pickup Truck

### **BACKGROUND AND HISTORY**

The Village of Stickney Public Works is requesting approval to go ahead with the purchase of a 2017 Ford F-350 XL 4 X 2 Pick up Truck as approved in the budget under line item 11-515-002 in FYE 18. The truck will be utilized as an additional plow as well as a general purpose utility vehicle for the public works department. The Village is utilizing the state approved vendor through the Suburban Purchasing Cooperative, Currite Motor in the amount of \$54,997.00 The current budgeted amount for this purchase was \$67,000.00

### **STAFF RECOMMENDATION**

Purchase of Ford F-350

### **ALTERNATE CONSIDERATION**

Not to purchase Ford F-350

### **DECISION MODE**

This item will be on the September 5, 2017 agenda

**EXHIBIT B**



ALL NEW  
**2017 FORD F-350  
XL 4X2 PICK UP  
Contract# 143**

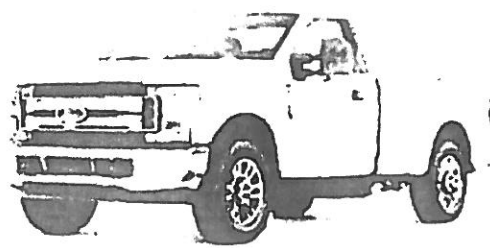

Currie Motors Fleet

1000 E. 10th Street, Suite 100

Your Full-Line Municipal Dealer  
[www.CurrieFleet.com](http://www.CurrieFleet.com)

**GOOD THRU: ORDER CUT-OFF**

find us on  
 Facebook

You 

twitter



**Currie Motors Frankfort**

**SPC Contract Winner**

**2017 FORD F-350**

**XL 4x2 PICK UP**

**Call Tom Sullivan (815) 464-9200**

Warranty 3 Years 36,000 miles Bumper to Bumper/ 5 Years 60,000 Power train

6.2L 2 Valve Gasoline SOHC V-8  
(Flex Fuel)  
6-Speed Automatic w/ Select Shift  
4-Wheel Disc Brakes  
Front/Rear Black Painted Bumpers  
Solar Tint Glass  
Tailgate-Removable w/ Key Lock  
3-Blink Lane Change Signal  
Front Tow Hooks  
Trailer Tow Package  
Trailer Sway Control  
17" Argent Steel Wheels  
5 - LT245/75R17EBSW Tires  
8' Bed Pickup Box Lamp  
157 Amp Heavy Duty Alternator  
650 CCA 72AH Battery

Oil minder System  
Twin I-Beam Front Axle w. coil spring  
suspension  
H.D. Gas Shock Absorbers  
Front Stabilizer Bar  
Air Conditioner – Manual  
Dome Lamp  
AM/FM/Clock  
Manual Door Locks & Windows  
Intermittent Windshield Wiper  
Advance Trac with Roll Stability Control  
Driver and Passenger Front & Side  
Airbag/Curtain  
Passenger Side Deactivation Switch  
Free delivery within 50 miles of dealership

**GOOD THRU: ORDER CUT-OFF**



#### Options – Body Style

<input checked="" type="checkbox"/>	Super Cab with 6 ¾' Bed	2370.00
<input type="checkbox"/>	Crew Cab with 6 ¾' Bed	3440.00
<input checked="" type="checkbox"/>	8' Bed Up Grade (Supercab/Crewcab Only)	262.00
<input type="checkbox"/>	66D Pick Up Box Delete (Spare Tire Optional)	-500.00
<input type="checkbox"/>	Dual Rear Wheels (Requires 8' Bed)	1511.00

#### Options – Engine, Transmission, Powertrain

<input checked="" type="checkbox"/>	6.2L V8 with 6-speed Automatic	N/C
<input type="checkbox"/>	6.7L OHV Power Stroke Diesel	7908.00
<input checked="" type="checkbox"/>	4x4 with Manual Transfer Case	2875.00
<input checked="" type="checkbox"/>	Limited Slip Axle	359.00
<input type="checkbox"/>	98F Gaseous Prep (does not include Conversion)	289.00
<input type="checkbox"/>	62R PTO Provision (available with 6.7L Engine)	239.00
<input checked="" type="checkbox"/>	213 Electronic Shift On the Fly (requires 4x4 with manual transfer case)	158.00
<input type="checkbox"/>	41H Engine Block Heater	64.00
<input type="checkbox"/>	Engine Idle Shut Down (N/A with reverse sensing)	231.00
<input type="checkbox"/>	67B Dual Extra Duty Alternators (requires Diesel Motor)	105.00
<input checked="" type="checkbox"/>	67E Extra Heavy Duty Alternator	79.00
<input type="checkbox"/>	98R Operator Command Regeneration (requires Diesel Motor)	231.00
<input type="checkbox"/>	Powertrain Care 3 Year 100,000 Warranty 4x2 Gasoline Motor	1105.00
<input checked="" type="checkbox"/>	Powertrain Care 3 Year 100,000 Warranty 4x4 Gasoline Motor with Snow Plow Prep	1,940.00

#### Options – Wheels/Tires

<input type="checkbox"/>	64W 17" Sparkle Silver Painted Cast Aluminum Wheels	552.00
<input type="checkbox"/>	TBK LT245/75Rx17E BSW A/S (4x2)	STD
<input type="checkbox"/>	TD8 LT245/75Rx17E BSW A/S Plus (4x4)	STD
<input type="checkbox"/>	TBM LT245/75Rx17E BSW A/T	152.00
<input type="checkbox"/>	TDX LT275/70Rx18E BSW A/T Plus (Requires 17S STX Appearance Pkg)	152.00
<input type="checkbox"/>	512 Full Size Spare with Box Delete	272.00
<input type="checkbox"/>	51X Spare Tire Delete with Pickup	-73.00

#### Options - Functional

<input type="checkbox"/>	41P Skid Plates Not Available with Box Delete	92.00
<input checked="" type="checkbox"/>	874 Ultimate Trailer Tow Camera System <ul style="list-style-type: none"> <li>▪ Rear View Camera</li> <li>▪ Rear C/IMSL Camera</li> <li>▪ 360° Camera System</li> <li>▪ Reverse Guidance</li> </ul> Requires Power Equipment Group, XL Value Group, & SYNC 3	653.00
<input type="checkbox"/>	592 LED Roof Marker Lights	73.00



<input checked="" type="checkbox"/>	85G	Tailgate Step	345.00
<input checked="" type="checkbox"/>	85S	Tough Bed Spray-In Liner	456.00
<input checked="" type="checkbox"/>	43B	Rear Defroster (requires privacy glass)	56.00
<input checked="" type="checkbox"/>	924	Privacy Glass	27.00
<input checked="" type="checkbox"/>	52B	Trailer Brake Controller	249.00

#### Options - Groups/Packages

<input checked="" type="checkbox"/>	96V	<b>XL Value Package</b> <ul style="list-style-type: none"> <li>▪ Cruise Control</li> <li>▪ AM/FM/CD/Clock</li> </ul>	663.00
<input checked="" type="checkbox"/>	17S	<b>STX Appearance Package</b> <ul style="list-style-type: none"> <li>▪ Bright Chrome Grille</li> <li>▪ Chrome Front / Rear Bumpers</li> <li>▪ STX Vent Badge</li> <li>▪ 18" Sparkle Cast Aluminum Wheels (SRW Only)</li> <li>▪ LT275/65Rx18E BSW Tires</li> </ul>	1085.00
<input checked="" type="checkbox"/>	90L	<b>Power Equipment Group</b> <div> <input type="checkbox"/> Regular Cab:           <input checked="" type="checkbox"/> Crew/Super:         </div> <ul style="list-style-type: none"> <li>▪ Heated power mirrors with integrated clearance lamps/turn signals</li> <li>▪ Perimeter Alarm</li> <li>▪ Accessory Delay</li> <li>▪ Power Windows/Locks/Tailgate Lock</li> <li>▪ Remote Keyless</li> <li>▪ Upgraded door trim</li> </ul>	841.00 1035.00
<input type="checkbox"/>	17X	<b>Fx4 Off Road Package</b> <ul style="list-style-type: none"> <li>▪ Hill Descent Control</li> <li>▪ Rancho Branded Shocks</li> <li>▪ Transfer Case &amp; Fuel Tank Skid Plates</li> </ul> N/A with Pickup Box Delete Requires 4x4, All Terrain Tires and locking differential	272.00
<input checked="" type="checkbox"/>	473	<b>Snow Plow Prep Package (Requires 4x4)</b> <ul style="list-style-type: none"> <li>▪ Upgraded Front Springs</li> <li>▪ Extra Heavy-Duty Alternator</li> </ul>	79.00
<input type="checkbox"/>	47B	<b>Snow Plow/Camper Package (N/A with Box Delete)</b> <ul style="list-style-type: none"> <li>▪ Upgraded front springs for snow plow</li> <li>▪ Extra Heavy Duty Alternator</li> <li>▪ Rear Auxiliary Springs</li> <li>▪ Rear Stabilizer Bar (SRW Only)</li> <li>▪ Slide-In Camper Certification</li> </ul>	225.00

#### Options - Interior

<input checked="" type="checkbox"/>	43C	110V/400W Outlet	69.00
-------------------------------------	-----	------------------	-------



<input type="checkbox"/> 41A	Rapid Heat Supplemental Cab Heater (requires Diesel Motor)	231.00
<input type="checkbox"/> 18A	Up fitter Interface Module for PTO Programming	272.00
<input type="checkbox"/> 66B	Box Link – 4 Premium Locking Cleats (N/A with Box Delete)	69.00
<input type="checkbox"/> 76Z	Advanced Security Pack <ul style="list-style-type: none"> <li>▪ Securilock</li> <li>▪ Passive Anti-Theft</li> <li>▪ Inclination/Intrusion Sensors</li> </ul>	56.00
<input checked="" type="checkbox"/> 66L	LED Box Lighting Not Available with CHMSL Rear Camera	56.00
<input type="checkbox"/> 53W	5 <sup>th</sup> Wheel Gooseneck Prep	341.00
<input checked="" type="checkbox"/> 18B	Platform Running Boards	<input type="checkbox"/> Regular Cab 295.00 <input checked="" type="checkbox"/> Super / Crew Cab 341.00

#### Options – Exterior

<input checked="" type="checkbox"/> 871	Rearview Camera – Displays in Rearview Mirror (Requires XL Value Package)	341.00
<input type="checkbox"/> 873	Rear CHMSL Camera-Displays in Center Stack (Requires XL Value Package)	184.00
<input type="checkbox"/> 76J	Remote Start (Requires Power Equipment Group)	180.00
<input checked="" type="checkbox"/> 76R	Reverse Sensing System Not Available with Box Delete	225.00
<input checked="" type="checkbox"/> 66S	Upfitter Switches	152.00
<input checked="" type="checkbox"/> 91M	SYNC System (Requires AM/FM/CD)	336.00
<input checked="" type="checkbox"/> 913	SYNC3 (Requires Ultimate Tow Camera)	105.00

#### Options – Fleet

<input type="checkbox"/> 17F	XL Décor Group	203.00
<input type="checkbox"/>	A/C Delete (N/A with Power Equipment Groups)	-726.00
<input checked="" type="checkbox"/> 525	Cruise Control	216.00
<input checked="" type="checkbox"/> 942	Daytime Running Lights	41.00
<input type="checkbox"/> 556	Driver Passenger Side Airbags/Curtain Delete N/A 10,000 LBS or Less GVWR	-180.00
<input type="checkbox"/> 557	Front Passenger & Side Airbags/Curtains delete N/A 10,000 LBS or Less GVWR	-180.00
<input checked="" type="checkbox"/> 585	AM/FM/CD (Required with SYNC)	253.00
<input type="checkbox"/>		

#### Options – Accessories

<input type="checkbox"/> 52R	Stow / Load Ramps	736.00
<input type="checkbox"/> 91S	LED Warning Strokes Not Available with LED Box Light	603.00
<input type="checkbox"/> 85L	Drop-In Bed Liner	323.00
<input checked="" type="checkbox"/> 61M	Wheel Well Liner	165.00
<input type="checkbox"/> 85M	Bed Mat	139.00
<input checked="" type="checkbox"/> 61S	Front/Rear Splash Guards	119.00



<input type="checkbox"/>	76C	Back Up Alarm	128.00
<input checked="" type="checkbox"/>		Rustproofing & Undercoating	395.00
<input type="checkbox"/>		4 Corner Amber Strokes (Requires Upfitter Switches)	795.00
<input type="checkbox"/>		8' Steel Service Body - White Finish	5,895.00
<input type="checkbox"/>		8' Western Snow Plow	4,995.00
<input type="checkbox"/>		8' Boss Snow Plow	4,995.00
<input type="checkbox"/>		Hand Held Controller (Requires Plow)	90.00
<input type="checkbox"/>		Snow Deflector	295.00
<input type="checkbox"/>		Detailed CD Rom Shop Manual	325.00
<input type="checkbox"/>		Delivery More than 50 Miles	185.00
<input type="checkbox"/>		MSO-Only	N/C

#### Exterior

<input checked="" type="checkbox"/>	Race Red	
<input type="checkbox"/>	Blue Jeans Metallic	
<input type="checkbox"/>	Caribou	
<input type="checkbox"/>	Shadow Black	
<input type="checkbox"/>	Magnetic	
<input type="checkbox"/>	Ingot Silver Metallic	
<input type="checkbox"/>	Oxford White	
<input type="checkbox"/>	Special Paint (minimum 5 units. No minimum for School Bus Yellow)	612.00

- FLIP UP ARMREST w/ STORAGE, CUP HOLDER ?

#### Interior

<input checked="" type="checkbox"/>	Steel 40/20/40 Vinyl	STD
<input type="checkbox"/>	Steel 40/20/40 Cloth	85.00
<input type="checkbox"/>	Steel 40/Console/40 Vinyl- No Armrest Included (Regular Cab Only)	303.00
<input type="checkbox"/>	Steel 40/Console/40 Cloth- No Armrest Included	438.00

Please enter the following:



Agency Name & Address	Village of Stickney 6533 W. Pershing Road Stickney IL 60402
Contact Name	Joe Lopez
Phone Number	708-749-4400
Purchase Order Number	
Fleet Identification Number	
Tax Exempt Number	
Total Dollar Amount	\$ 37,130 <sup>00</sup>
Total Number of Units	
Delivery Address	

Please submit P.O. & tax exempt letter with Vehicle Order:

Currie Motors  
9423 W. Lincoln Hwy  
Frankfort, IL 60423  
PHONE: (815) 464-9200 FAX: (815) 464-7500  
CurrieFleet@gmail.com  
Contact Person: Tom Sullivan or Liz Quinn

IF WE HAVE MISSED AN OPTION, PLEASE CONTACT OUR OFFICE.  
COMPLETE UNITS IN STOCK FOR IMMEDIATE DELIVERY, CAN BE VIEWED  
ON OUR WEBSITE [WWW.CURRIEFLEET.COM](http://WWW.CURRIEFLEET.COM)

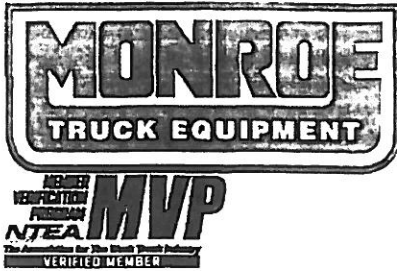

**QUOTATION**  
Monroe Truck Equipment  
812 Draper Avenue  
Joliet, WI 60432  
Phone: 815-230-4731  
Fax: 815-230-4731  
Email: jlacorte@monroetruck.com  
[www.monroetruck.com](http://www.monroetruck.com)

Quote Number: 4JCL000369  
Job Order Number:  
Quote Date: 5/15/2017  
Quote valid until: 6/14/2017  
Terms: NET 30  
Salesperson: LACORTE, JERRY  
Quoted By: Jerry LaCorte

**Customer:** CURRIE MOTORS-FRANKFORT,  
(2134450)  
9423 W LINCOLN HWY  
FRANKFORT, IL 60423

**Contact:** TOM SULLIVAN  
**Phone:** 815-464-9200 **Fax:** 815-465-7500  
**Email:**

**Dealer Code:** 41431

**P.O. Number:**

**REASSIGN** (Required for pool units): ☐ Fleet ☐ Retail

**MSO/MCO** (ONLY check if legally required): ☐ MSO ☐ MCO

**Accepted by:**

Customer must fill out the information above before the order can be processed.

**Date:**

**Chassis Information**

<b>Year:</b> 2015	<b>Make:</b> FORD	<b>Model:</b> F-350	<b>Chassis Color:</b> BLACK	<b>Cab Type:</b>
<b>Single/Dual:</b> SRW	<b>CA:</b> 56.0	<b>CT:</b>	<b>Wheelbase:</b>	<b>Engine:</b> DIESEL
			<b>F.O. Number #:</b> N/A	<b>Vin:</b>

**Comments:** VILLAGE OF STICKNEY

Monroe Truck Equipment, Inc. is pleased to offer the following quote for your review:

**DESCRIPTION**

**AMOUNT**

**PLOW:**

- 8'6" BOSS SUPER DUTY STEEL STRAIGHT BLADE SNOWPLOW
- SMARTHITCH 2
- SMARTTOUCH 2 CONTROLLER
- SL3 L.E.D. LIGHTING W/ ICE SHIELD TECHNOLOGY
- SMARTSHIELD
- HIGH-PERFORMANCE HYDRAULIC PACKAGE
- ENCLOSED HYDRAULICS
- CHAINLESS HYDRAULIC CYLINDER LIFTING SYSTEM
- HEAVY-DUTY PUSH FRAME
- REINFORCED STEEL MOLDBOARD
- CAST-IRON PLOW SHOES
- BOSS RUBBER SNOW DEFLECTOR
- TWO-YEAR LIMITED WARRANTY
- INSTALLED

**SPREADER:**

- BOSS 8' V-BOX AUGER SPREADER
- CORROSION RESISTANT DOUBLE WALL POLY HOPPER W/ 2 CUBIC YARDS OF CAPACITY
- VCP TARP W/ INTEGRAL TIE-DOWNS
- HOPPER TIE-DOWN KIT
- 6" MILD STEEL HELICAL AUGER
- 1/2 HP FULLY SEALED STAINLESS STEEL MOTOR
- FULLY ADJUSTABLE 14.5" POLYURETHANE SPINNER W/ 2'-40' SPREADING WIDTH
- STAINLESS STEEL TROUGH
- LCD DUAL VARIABLE SPEED MOTOR CONTROL W/ BLAST BUTTON & OVERLOAD PROTECTION
- DUAL VARIABLE SPEED VIBRATORS
- INVERTED V BAFFLE
- ADJUSTABLE POLY DEFLECTOR
- TOP SCREEN
- REMOTE LIGHT SWITCH & REAR-MOUNTED DUMP SWITCH

DESCRIPTION

AMOUNT

- DUAL WORK LIGHTS & CENTER HIGH MOUNT STOP LIGHT
- TWO-YEAR LIMITED WARRANTY
- WEATHER GUARD BLACK ALUMINUM SIDE BOXES (2 TWO TOTAL)
- WEATHER GUARD BLACK CAB PROTECTOR
- WEATHER GUARD BLACK INSTALL KIT

LIGHTS:

- (3) THREE WHELEN VERTEX L.E.D. WARNING LIGHTS, CLEAR
- (3) THREE WHELEN VERTEX L.E.D. WARNING LIGHTS, GREEN MOUNTED IN FRONT & REAR

37,130

Quote Total: \$17,867.00



54,997

6 weeks

Additional Options:

DESCRIPTION

AMOUNT

ADD TO QUOTE  
Yes / No

Notes:

- ♦ Terms are Due Upon Receipt unless prior credit arrangements are made at the time of order.
- ♦ Please note if chassis is furnished, it is as a convenience and terms are Net Due on Receipt of Chassis.
- ♦ State and Federal taxes will be added where applicable.
- ♦ Restocking fees may be applicable for cancelled orders.